

6 Brittingham Farm and Canary Creek Bridge NEW ROAD CORRIDOR MASTER PLAN

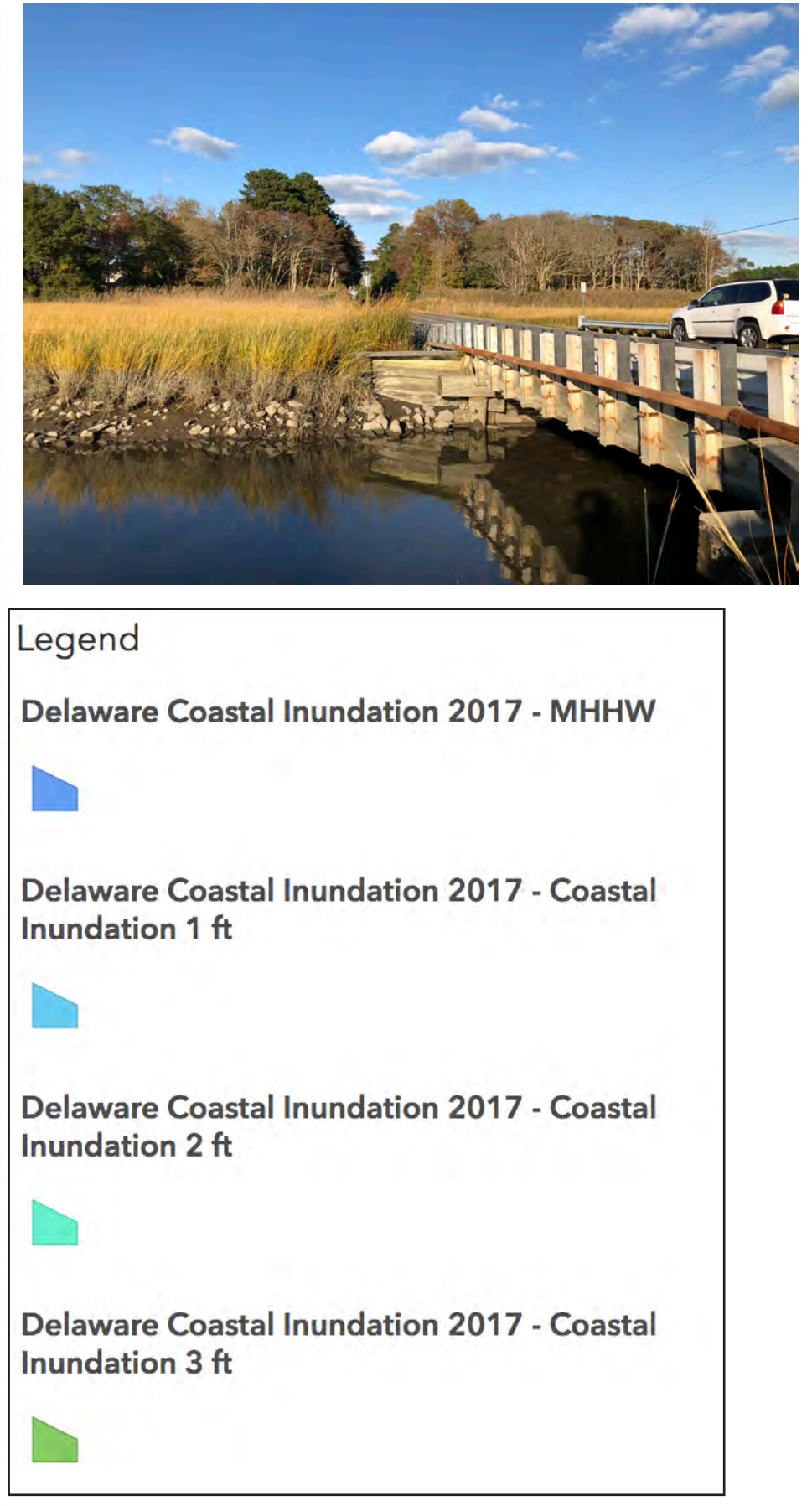

Bridge Over Canary Creek and SLR

- Planning for Sea Level Rise should address effects on 100-year floodplain based upon a "high confidence" level – meaning that there is a 95% confidence that SLR will not exceed a +/- 3' increase (roughly the equivalent of the current 500 year flood elevation) by 2075.
- Reconstruction of New Road Bridge over Canary Creek can also provide recreational access (hand carry boat landing, fishing access and parking) and accommodate share use pathway

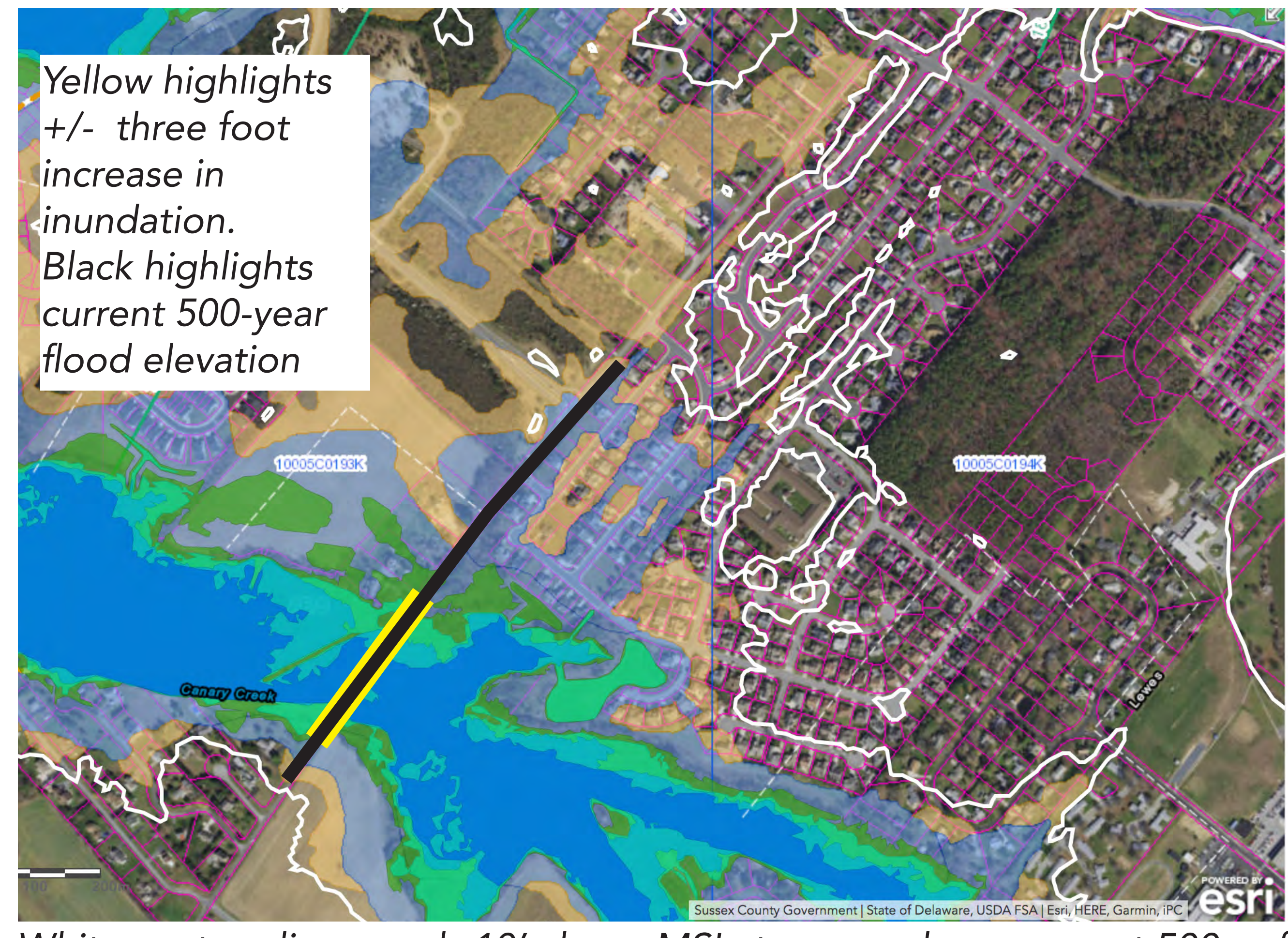
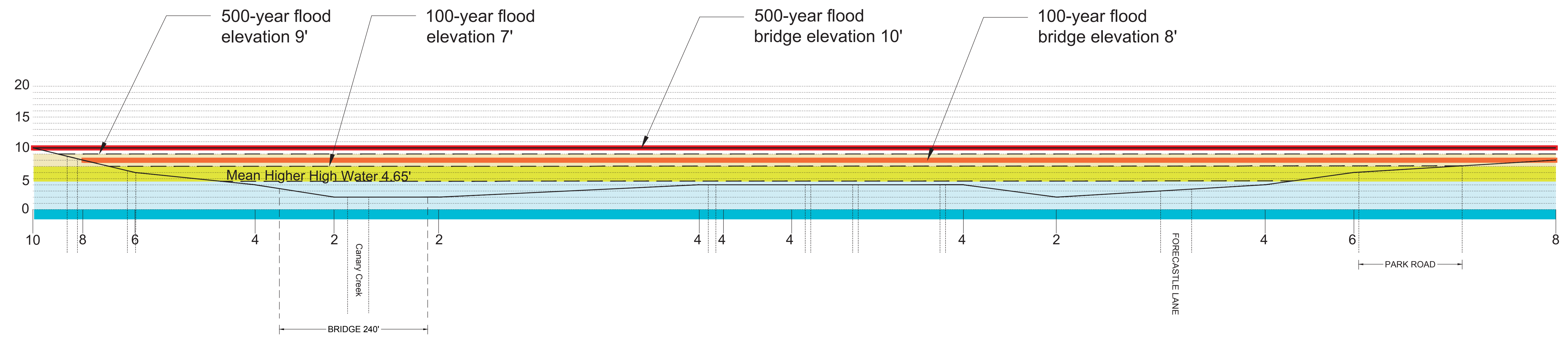

Bridge elevations shown are one-foot above estimated flood elevation

Brittingham Farm Traffic Calming and Entrances



12' splitter island with turnlane

Bridge Over Canary Creek: CMP Alignment (2014)



Bridge Over Canary Creek: suggested* profile and details



Bridges of Nordward (West 8)

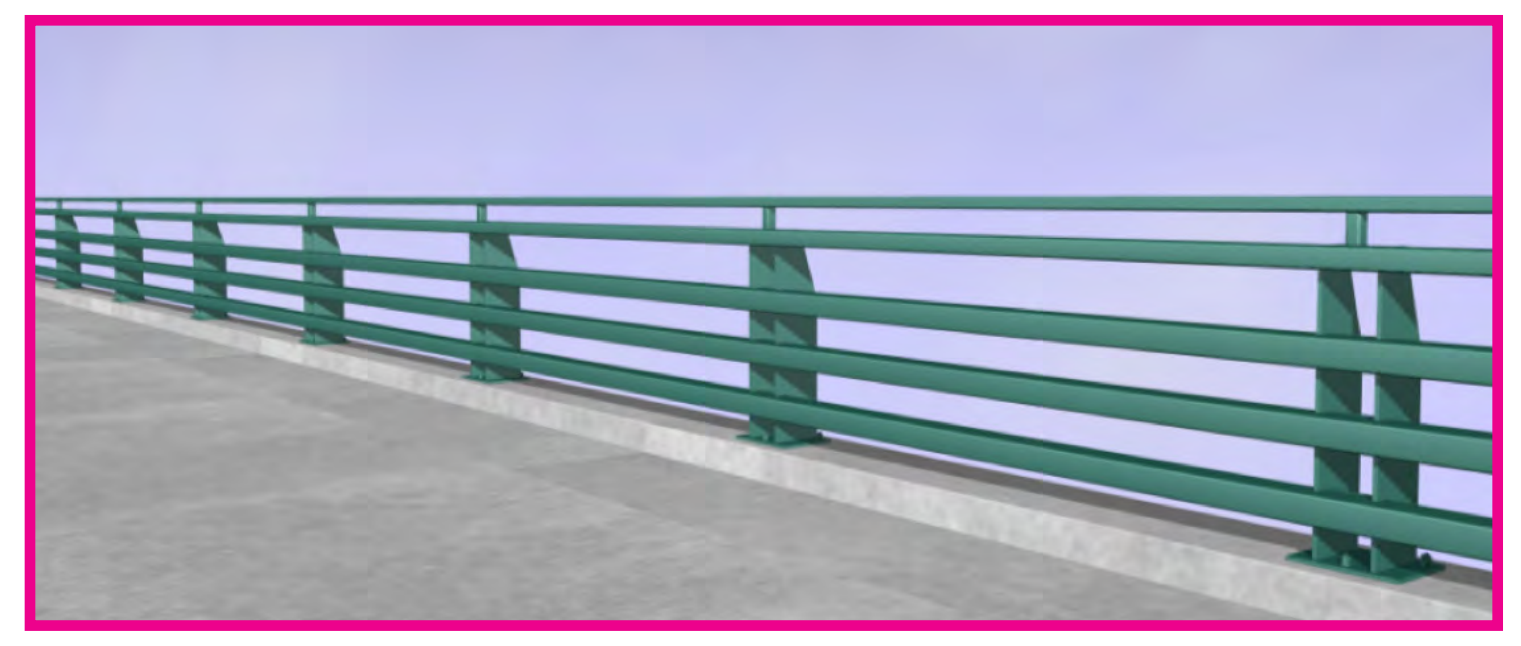

CalTrans Rail Type 10 (33") and Type 20 (54"), Test Level 4



Box beam (inside) and pedestrian railing (outside)

*Selected examples submitted by residents